

FINANCE AND FINANCIAL AID

Financial Aid for First-time Full-time Students by Type, AY 2014-2015:

Federal Grants	77%
State/Local Government Grants	36%
Institutional Grants	12%
Loans to Students	4%

Note: Students may have received one or more forms of financial aid.

Source: Fall 2015 IPEDS Financial Aid

Per Credit In-District Tuition in NJ Community Colleges, AY 2015-2016

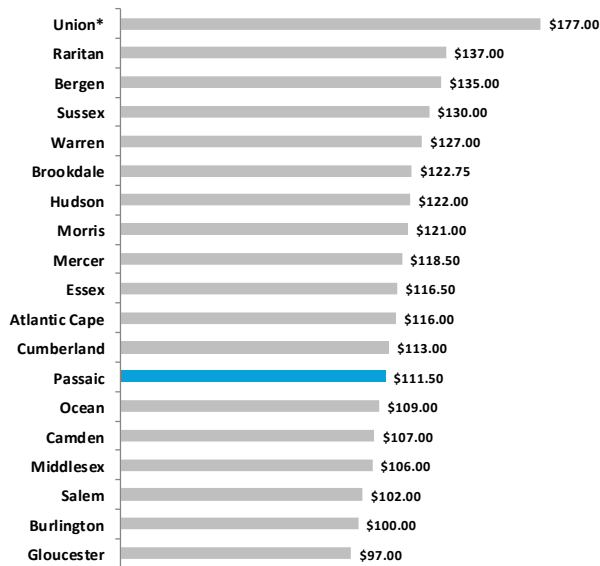

*Union County College rate includes fees.

Source: NJCHE 2015

Sources of Revenue, FY 2016

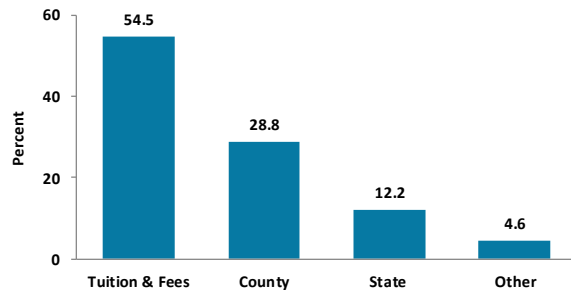

Source: PCCC Operating Budget: FY 2016

ADMINISTRATION

Steven M. Rose
President

Jacqueline Kineavy
Senior V.P. for Academic and Student Affairs

Steven Hardy
Vice President for Finance and Administrative Services

Josephine Hernandez
Vice President of the Passaic Academic Center

Robert Mondelli
Vice President for Information Technology

Patricia Hardy
Executive Director of the Wanaque Academic Center

Gonzalo Perez
Executive Assistant to the President/Assistant Dean of Academic Affairs

LOCATIONS

PCCC Main Campus
1 College Boulevard
Paterson, New Jersey
Phone: 973-684-6800

Wanaque Academic Center
500 Union Avenue
Wanaque, New Jersey
Phone: 973-248-3000

Passaic Academic Center
2 Paulison Avenue
Passaic, New Jersey
Phone: 973-341-1600

Public Safety Academy
300 Oldham Road
Wayne, New Jersey
Phone: 973-304-6021

Note: You can also access "Quick Facts AY 2015-2016" through www.pccc.edu/ir. For comments and suggestions, please send an e-mail to surveys@pccc.edu.

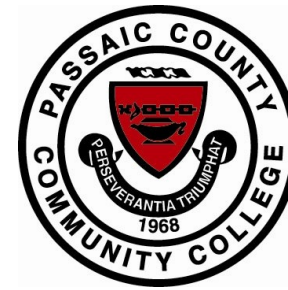

QUICK FACTS

2015-2016

Prepared by
The Office of Institutional
Research and Planning

PCCC GROWTH

Fall Credits Enrolled: 2005 -2015

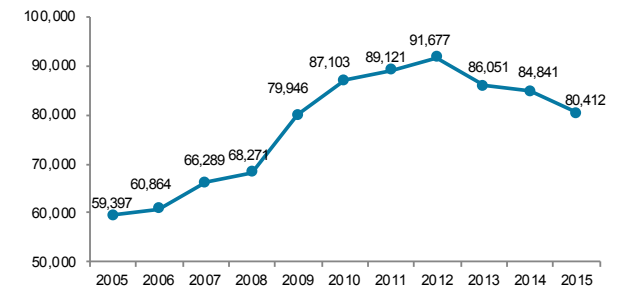

Full-time Equivalents (FTE):

Fall 2005	4,262
Fall 2015	5,763
FTE change	35.2%

Source: SURE Enrollment Files

FIRST-TIME FRESHMEN: FALL 2015

Attendance Status:

Full-time	63.3%
Part-time	36.7%

Gender:

Male	49.3%
Female	50.7%

Race/Ethnicity:

Hispanic	54.3%
White	15.8%
Black	16.2%
Asian	4.6%
Other/Unknown	9.1%

Median Age:

19 Years

FIRST-TIME FRESHMEN: FALL 2015 CONTINUED

Top Five Feeder Schools:

Passaic High School	9.5%
Clifton High School	8.2%
Eastside High School	7.8%
Passaic County Technical Institute	7.4%
John F. Kennedy High School	5.9%

Enrollment by Type of Course:

Any ELS	15.3%
Any Basic Skills	70.8%
College Level Only	14.3%

Note: Students who enrolled in both ESL and Basic Skills are counted twice, resulting in a total over 100 percent.

N = 1,306

Source: Fall 2015 SURE Enrollment File; Ellucian Student Data system

ALL ENROLLED STUDENTS: FALL 2015

Attendance Status:

Full-time	41.5%
Part-time	58.5%

Gender:

Male	39.8%
Female	60.2%

Race/Ethnicity:

Hispanic	53.4%
White	17.4%
Black	15.7%
Asian	5.1%
Other/Unknown	8.5%

Class Level

Freshman	66.8%
Sophomore	28.0%
Unclassified*	5.2%

*Non-matric. students who are taking credit bearing courses.

Median Age: 22 Years

Top Programs

AAS Pre-Nurse/AAS Nurse	12.1%
AS Business Admin.- Acctg. Mgt. Mktg.	9.7%
AA Liberal Arts - Criminal Justice	6.1%
AA Liberal Arts - Humanities	4.0%
AA Liberal Arts - Psychology	3.7%

N = 8,389

Source: Fall 2015 SURE Enrollment File

2016 GRADUATES

Total Number of Graduates: 1,098
Total Number of Awards Conferred: 1,265

Gender:

Male	38.4%
Female	61.6%

Median Age:

24 Years

Race/Ethnicity:

Hispanic	50.0%	Asian	4.4%
White	21.1%	Other/Unkn.	10.9%
Black	13.6%		

Top Associate Degree Programs:

AA Liberal Arts - Criminal Justice	6.9%
AS Business Admin.- Acctg. Mgt. Mktg.	6.7%
AA Liberal Arts - Humanities	5.5%
AA Liberal Arts - Psychology	4.2%
AAS Nurse Education	4.0%

Type of Awards:

AA	24.4%
AS	22.1%
AAS	12.7%
Certificates	24.3%
Cert. of Achvmt.	16.4%

Cumulative GPA:

3.50-4.00	18.9%
3.00-3.49	35.7%
2.50-2.99	36.0%
2.00-2.49	9.3%
1.50-1.99	0.1%

Source: Ellucian Student Data System

STUDENT OUTCOMES

Overall Grade Distribution: Fall 2015

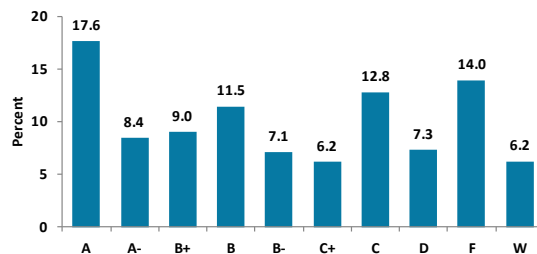

Passing Rate* = 77.3%

D/F Rate* = 22.7%

*Rates calculated without "W"

STUDENT OUTCOMES CONTINUED

One Year Retention Rate for First-time Full-time Degree-Seeking Students: Fall 2010 - Fall 2014

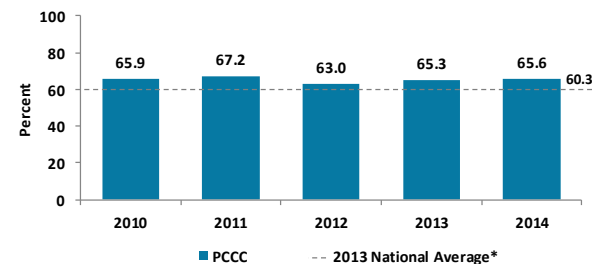

*For 2 year public institutions

Three Year Graduation and Transfer Rates for First-time Full-time Degree-Seeking Students:

Fall 2008 - Fall 2012

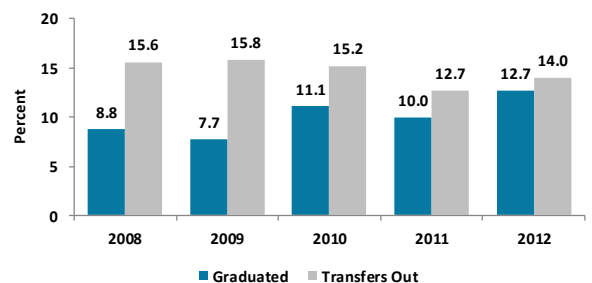

Source: Digest of Educational Statistics; Ellucian Student Data System; IPEDS Graduation Rate Survey

FULL-TIME FACULTY AT PCCC: FALL 2015

Gender:

Male	40.2%
Female	59.8%

Average Age:

55 Years

Race/Ethnicity:

White	67.0%
Hispanic	11.3%
Black	11.3%
Asian	8.2%
Two or more	2.1%

Tenure Status:

Tenured	70.1%
Tenure Track	28.9%
Non-Tenured	1.0%

N = 97

Source: Fall 2015 IPEDS HRS Report